

Superstition

Plans de base - Picking - Tempo = 100

Em Plan 1

Em Plan 2

Em Plan 3

Em Plan 4

Em
Plan 5

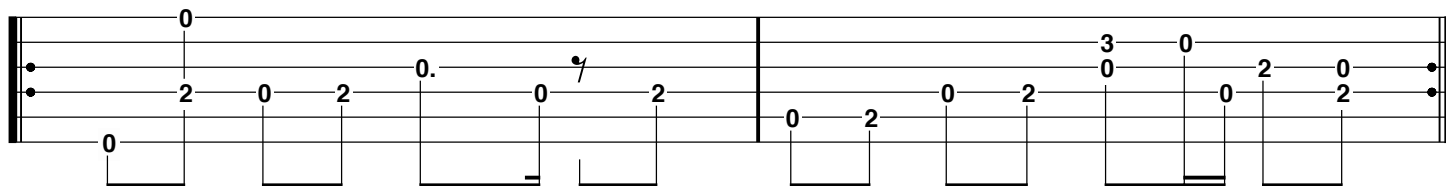

Em
Plan 6

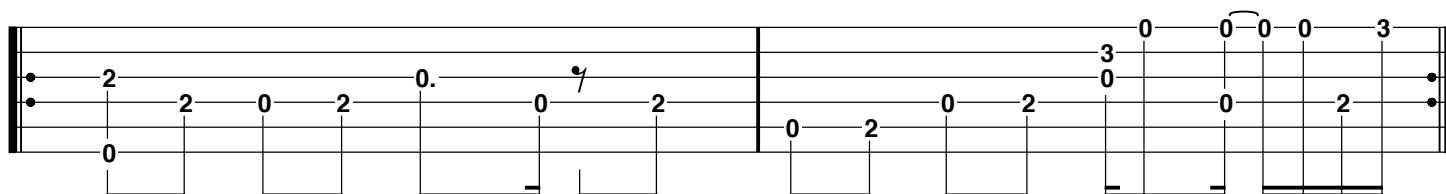

Em
Plan 7

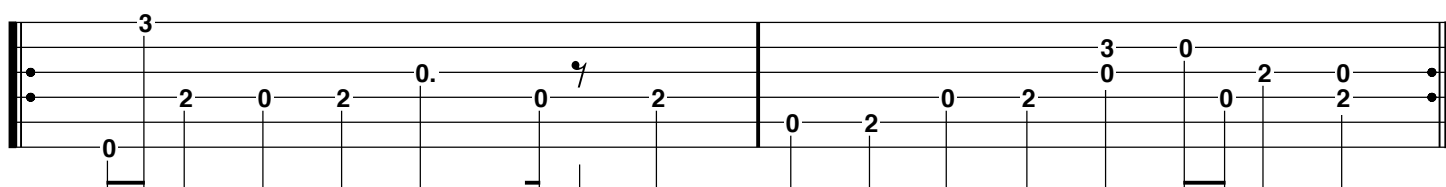

Em
Plan 8

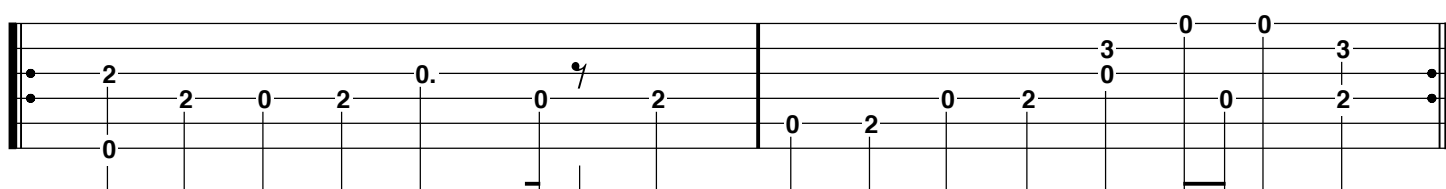

Plan 9
Em

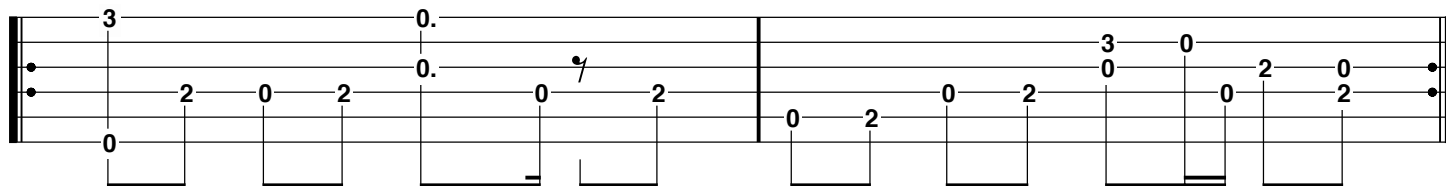

Em
Plan 10

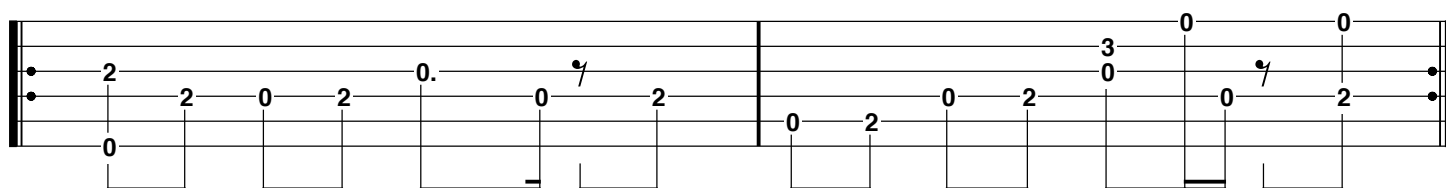

Plan 11
B7

C7

B7

Po

Bb7

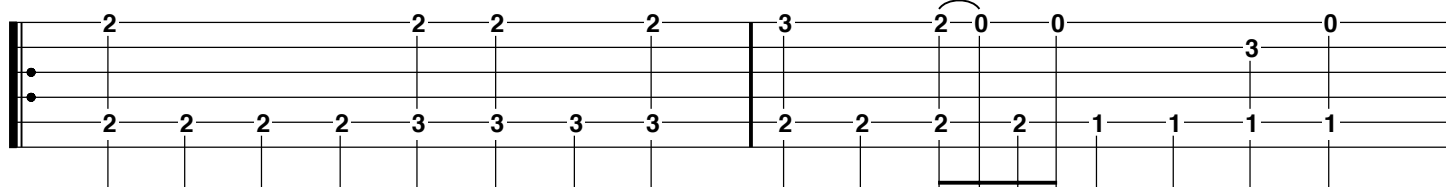

A7

Po

B7 Alt

Po

Po

Po

